St. Joseph County Community Corrections System Process Map

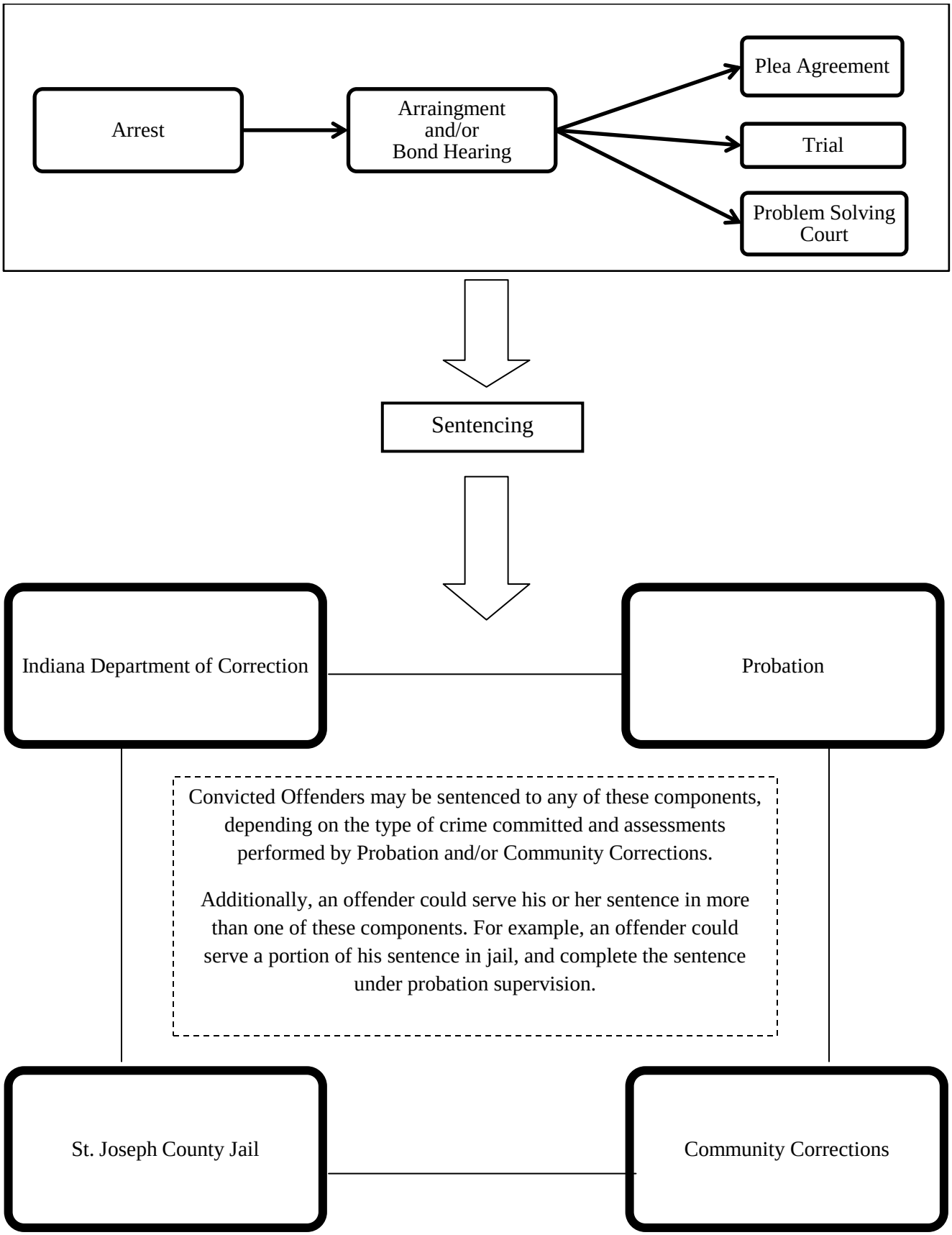

Revised 7/1/2014