PROJECT NAME:	ST. JOSEPH CO. SECTION CORNER REMONUMENTATION	JOB NUMBER: 2002013	STATION NO. 484 STATION NAME:

DEGREES, MINUTES & SECONDS LATITUDE (NORTH) LONGITUDE (WEST)	STATE PLANE COORDINATE SYSTEM NORTH AMERICAN DATUM OF 1983 (FEET) NORTH 2324633.902 EAST 151709.517
WITNESS FOR COMMON QUARTER CORNER TO SEC. 28 & 29 OF T.37N., R.2 E. IRON WITH CAP #29600024 SET FROM 4"X4" CONC. WIT. POSTS (Temp)	CONVERGENCE: SCALE FACTOR: ELEVATION FACTOR:

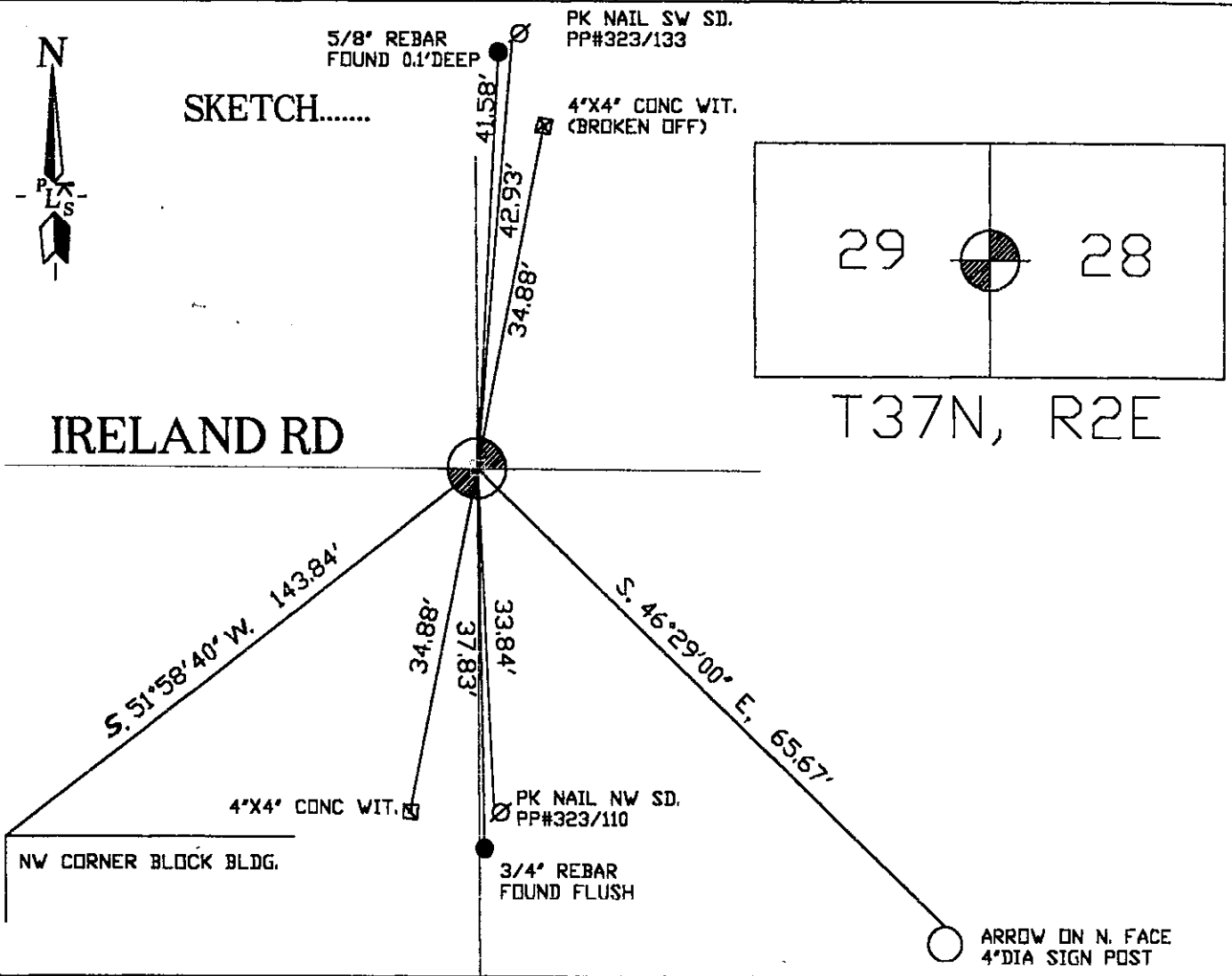

STATE: INDIANA ZONE: EAST

DATE: MAY 14, 2002

REV. 4-16-10

NOTE: STATE PLANE COORDS LISTED ABOVE WERE OBTAINED FROM CONVENTIONAL TRAVERSE ROTATED AND SCALED RELATIVE TO ST. JOSEPH CO. GPS POINTS 52, AND 1068.

PIETRZAK LAND SURVEYING, INC.
24891 KERN ROAD
SOUTH BEND, IN 46610
(574) 289-4037 FAX: (574) 289-4037